

Surgical Pathology begins with grossing. Correct grossing and adequate sampling is vital for diagnosis and contributes greatly to Staging of Cancer and provides the necessary prognostic and predictive information about the Tumour.

This CME aims at demonstrating the techniques of grossing Oncology Specimens along with the principles behind these techniques based on current evidence.

The topics cover a range of commonly encountered surgical specimens. Uniformity and standardization of Pathology reporting practices is the need of the hour.

The CME is being held under the auspices of the 'Teaching Pathologists' Conference (TPC)', Mumbai which is celebrating its 75th year of inception.

This CME aims at providing a comprehensive grossing guide to the post-graduate students and practicing surgical pathologists.

Chairperson

Dr. Nirmala A Jambhekar

Prof and Head
Department of Pathology
Tata Memorial Hospital

Organizing Secretaries:

Dr. Saral Desai
Dr. Mukta Ramadwar

CME on Principles and Techniques in Grossing of Oncology Surgical Specimens

Date:

Saturday, 4th September 2010

Tata Memorial Hospital

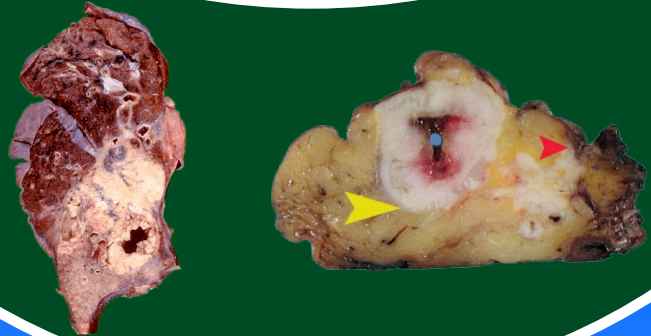

Organized by:

Department of Pathology,
Tata Memorial Hospital, Mumbai.

Under the Auspices of
'Teaching Pathologists' Conference', Mumbai.

Venue:

Rustom Choksi Auditorium, 2nd Floor, GJ Building,
Tata Memorial Hospital, Parel, Mumbai 400012.

Chairperson:

Dr. Nirmala A Jambhekar

Organising Secretaries:

Dr. Saral Desai

Office Tel. No. 022 24177260 Mobile: +919619209992
E-mail: saraldesai@gmail.com

Dr. Mukta Ramadwar

Office Tel. No. 022 24177263 Mobile: +919322508455
E-mail: muktaramadwar@gmail.com

Address for Correspondance:

Department of Pathology, 8th Floor, Annexe Building,
Tata Memorial Hospital, Dr. Ernest Borges Road, Parel, Mumbai 400 012

Scientific Programme

Saturday, 4th September 2010

Rustom Choksi Auditorium, 2nd Floor, GJ Building, Tata Memorial Hospital.

08.00 – 08.30 Registration & Tea

08.30 – 08.35	Welcome Address	
08.35 – 08.55	Bone Specimens	Dr. Nirjala Jambhekar
08.55 – 09.10	Soft Tissue Tumors	Dr. Bharat Rekhi
09.10 – 09.50	Lung & Oesophagus	Dr. Saral Desai
09.50 – 10.10	Whipples Resection	Dr. Munita Bal

10.10 – 10.50 Inauguration followed by Tea Break

10.50 – 11.10	APR Colon	Dr. Mukta Ramadwar
11.10 – 11.30	Kidney	Dr. Seethalakshmi
11.30 – 12.10	Prostate & Penectomy	Dr. Santosh Menon
12.10 – 12.40	Urinary Bladder & Testis	Dr. Sangeeta Desai

12.40 – 13.40 Lunch

13.40 – 14.10	Uterus & Ovary	Dr. Kedar Deodhar
14.10 – 14.25	Cervix	Dr. Bharat Rekhi
14.25 – 14.45	Breast Specimens	Dr. Tanuja Shet

14.45 – 15.10 Tea Break

15.10 – 15.50	Thyroid & Larynx	Dr. Shubhada Kane
15.50 – 16.30	Oral Cavity Specimens & Neck Node Dissection	Dr. Asawari Patil
16.30 – 16.50	Orbital Tumors	Dr. Seethalakshmi

16.50 – 17.00 Vote of Thanks and Conclusion

Registration Form

Name:

TITLE FIRSTNAME SURNAME

Name of the Institute:

Designation:.....

Address for Correspondence:

Contact Details:.....

Office Phone:

Mobile:

Fax No.:

E-mail:.....

Demand Draft No.:

Drawn on Bank:

Amount: Date:

Signature

Registration Fees: Rs. 1000/-

- * A demand draft should be drawn in favour of 'Tata Memorial Hospital - TPC' and Payable at Mumbai.
- * Cheques from local banks (Mumbai) and cash (for spot registration) are also acceptable.
- * Participants should make their own arrangements for accommodation.
- * Acknowledgement of registration will be informed by e-mail
- * Receipts will be handed over at the conference venue.