**GUEST SPEAKER
(INTERNATIONAL FACULTY)**

We are privileged to have with us
Dr Nancy Lee Harris who is a
member of International
Lymphoma Study Group which
was instrumental in formulating the
REAL and WHO classification of
Lymphoma

DR. NANCY LEE HARRIS
Director, Hematopathology,
Massachusetts General Hospital
and Austin L. Vickery Professor of
Pathology, Harvard Medical School
Boston. USA

ORGANIZERS

Dr. C. Rama Rao
Dr. D. Hazarika
Dr. C. S. Premalatha



CME IN PATHOLOGY

Lecture series in Oncopathology
LYMPHOMA

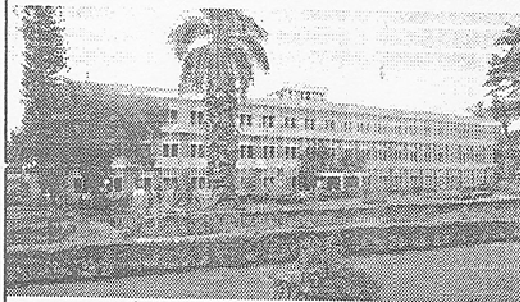

4th March 2012

Venue : Auditorium

KIDWAI MEMORIAL INSTITUTE OF ONCOLOGY

Dr.M.H.MARIGOWDA ROAD, BANGALORE: 560 029.
KARNATAKA,INDIA

PROGRAM

10.00 to 10.30 - Inauguration by Director (KMIO)

10.30 to 11.00 - Lymphoma - Indian Perspective
Chairpersons : - Dr.K.C.Lakshmaiah
- Dr. D.Hazarika

10.30 to 10.45 - Pathology - Dr.C.Rama Rao

11.00 to 11.15 - Management - Dr. Govind Babu

TEA — 11.00 – 11.30 AM

11.30 to 11.45 - Introduction of Speaker
- Dr. Geethashree Mukherjee

11.45 to 12.15 - IHC of Lymphomas: Algorithms
for the Developing World
- Dr.Nancy Lee Harris.

12.30 to 1.00 - Grey zone
Lymphomas
- Dr. Nancy Lee Harris

Moderators : Dr. L. Appaji
Dr. C. S. Premalata

CME IN PATHOLOGY 4th March 2012

Name

Address.....
.....

Institution.....
.....

Registration Fee — Rs 250/- by DD favouring
CME in Hematopathology.

E-Mail Address.....

The number is limited to 100 delegates and will be on first
come first serve basis. The filled in registration form should
reach the organizers by February 25th 2012.

FOR REGISTRATION CONTACT

Dr. C.Rama Rao

or

Dr. C.S.Premalata

Department of Pathology

Kidwai Memorial Institute of Oncology

Hosur Road, Bangalore : 560 029.

INDIA.

Tel : 080 26094080.

E- Mail rao.tina@gmail.com

prema_venka@hotmail.com