

### Programme

Time	Topic	Speaker
8:30 AM	Registration	
9:00 AM	Inauguration	
9:15 AM	Clinical Pathology of Diabetes - 1	Dr Ravi Kumar
10:00 AM	Clinical Pathology of Diabetes - 2	Dr Sujay Prasad
10:45 AM	Tea break	
11:00 AM	Renal changes in Diabetes	Dr N Jayaram
11:45 AM	Neuropathology of Diabetes	Dr Anita Mahadevan
12:15 PM	Ocular changes in Diabetes	Dr Geeta Kashyap
1:15 PM	Lunch	
2:15 PM	Diabetes and infections	Dr Sundaram
3:15 PM	Tea break	
3:30 PM	Clinician's perspective	Dr Mala Dharmalingam
4:30 PM	Conclusion	

### Important Information

- Registration Fee :**  
Rs. 600/- (General Category)  
Rs. 500/- (For IAPID Member)  
Rs. 400/- (For Post Graduates)  
Rs. 1000/- (Spot Registrations)
- D D should be drawn in favour of "CME in Diabetes" payable at Bangalore.
- Last Date : 30th August 2010**
- Please send the completed Registration form to  
**Dr. Mangala Gowri**  
Organizing Secretary  
Dept. of Pathology, M S Ramaiah Medical  
College, Bangalore - 560 054.  
Mob : 9449352987

BOOK - POST

MAIL TO :



**KCIAPM  
and  
DEPARTMENT OF PATHOLOGY  
M.S. RAMAIAH MEDICAL COLLEGE  
BANGALORE**

**Welcomes you to  
Annual CME of  
International Academy of Pathology  
- Indian Division (IAPID)**

**Date : 5th September, 2010**

**VENUE: AUDITORIUM  
M S Ramaiah Memorial Hospital, Bangalore.**

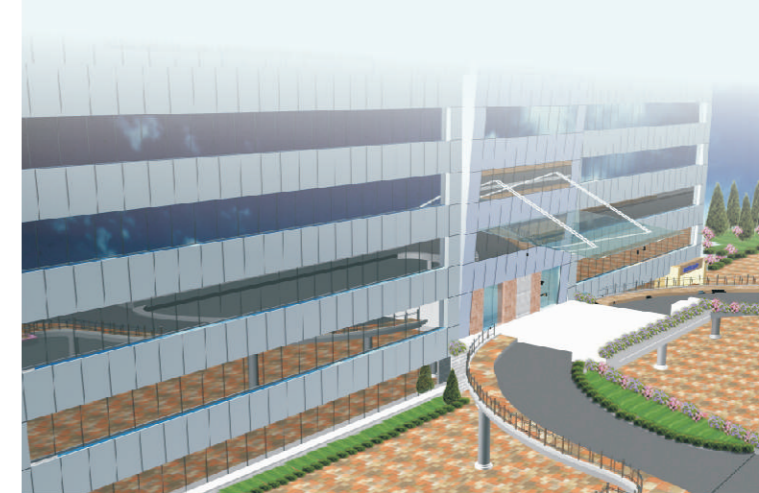

Dear Sir/ Madam

Greetings from KCIAPM and Department of Pathology,  
M.S.Ramaiah Medical College, Bangalore

We at M.S.Ramaiah Medical College, Bangalore are all set to host the annual CME of IAPID ON 5TH of September, 2010 . An interesting academic session with special reference to Pathology of Diabetes has been planned.

This annual CME is being organized in the pristine environs of M.S.Ramaiah Medical College in its Memorial hospital auditorium. Eminent speakers of national repute shall address the gathering and we are sure, the delegates will have an academic feast to enhance their knowledge and interest in the subject of Diabetes. The clinicians perspective, as what a clinician expects from a pathologist, is also addressed in the Scientific programme. A forum has been created for effective interaction of specialists in the field of endocrinology and endocrine pathology.

We once again invite you to join us to be the part of this academic event and wish to gain rich experience from the distinguished faculty.

Looking forward to meet you in Bengaluru with your active participation.

Yours sincerely

**Dr. N. K. Alva**  
Secretary,  
KCIAPM .

#### THE ORGANIZING TEAM

**Chairpersons :**  
Dr. S. Kumar  
Dr. Saraswathi G. Rao

**Scientific Co ordinator :**  
Dr. Sujay Prasad

**The Organizing Secretary :**  
Dr. Mangala Gowri

**Treasurer :**  
Dr. Prasanna Shetty

**Members :**  
Dr. K. C. Mahadeva  
Dr. Vijaya Mysorekar  
Dr. Sudha H. M.  
Dr. Sulatha Kamath  
Dr. Kalpana M. K.  
Dr. Purshotham K.  
Dr. Sridhar H.  
Dr. Clement D Wilfred

#### IAP-ID EXECUTIVE COUNCIL 2010

**President**  
Dr. FRANCISCO COUTO, MD, FICP  
Goa

**Secretary & Treasurer**  
Dr. KRISHNA BALACHANDRAN NAIR, MD  
Trivandrum, Kerala

**Editor, IAP-ID Newsletter**  
Dr. KRISHNA BALACHANDRAN NAIR, MD

**Councillors**  
Dr. VATSALA MISHRA, MD, FICP, MAMS, MNASc  
Allahabad, Uttar Pradesh  
Dr. (Colonel) SRIDHARA SATYANARAYANA, MD  
Rajahmundry, Andhra Pradesh  
Dr. SIDDHARTHA DATTA GUPTA, DCP, MD, MNAMS, FICP,  
FIMSA  
New Delhi

**Ex - Officio Members**  
Immediate Past President:  
Dr. K. UMA CHATURVEDI, MD, FICP  
New Delhi

**Immediate Past Secretary & Treasurer**  
Dr. FRANCISCO COUTO, MD, FICP  
Goa

#### Registration Form :

Name : \_\_\_\_\_

Age : \_\_\_\_\_

Qualification : \_\_\_\_\_

Mailing Address \_\_\_\_\_

\_\_\_\_\_

\_\_\_\_\_

\_\_\_\_\_

Institution : \_\_\_\_\_

E-mail : \_\_\_\_\_

Contact No. \_\_\_\_\_ Fax : \_\_\_\_\_

Mobile : \_\_\_\_\_

#### DEMAND DRAFT DETAILS

Draft No.: \_\_\_\_\_

Draft Details: \_\_\_\_\_

Date: \_\_\_\_\_

Bank: \_\_\_\_\_