

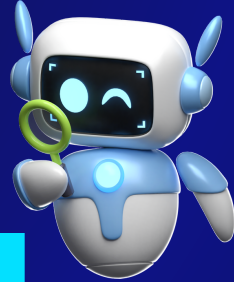

TNPC IAPM
PSG INSTITUTE OF MEDICAL SCIENCES & RESEARCH
COIMBATORE



Annual State Conference



TAPCON 2024

*Leaving no stone unturned for precision diagnostics
in a quality setting for healthier outcomes*

JUL | 04th-06th | 2024

Pre-conference Workshop - 4th Jul 24



REGISTER NOW >

www.psgimsrevents.org



tapcon2024@psgimsr.ac.in



+91-7845595770

About us

Greetings!

The Department of Pathology, PSGIMS&R Coimbatore is delighted to conduct the annual state conference TAPCON -2024 for the Tamil Nadu Pondicherry Chapter of IAPM. This comprehensive two-and-a-half-day conference consists of preconference workshops, interactive didactic lectures and case discussions that will enable postgraduate trainees and practising pathologists to recognise updated diagnostic criteria and disease classifications in urogynaecological pathology, bones and soft tissue pathology, non-neoplastic liver pathology, perinatal pathology and haematopathology.

The scientific program also includes a session on AI in pathology and quality in lab services to understand the importance of using technological advances for better diagnostics and patient care in a quality setting.

Coimbatore city, the Manchester of South India, situated on the banks of river Noyyal surrounded by the scenic Western Ghats in all its serenity, welcomes you all to enjoy the science, nature and the city's hospitality.

Patrons



Shri. L. Gopalakrishnan
Managing Trustee



Dr. T M SubbaRao
Principal- PSGIMS&R



Dr. S Shanthakumari
Organizing Secretary

Scientific Committee

Dr. Prasanna N Kumar
Dr. Umamaheswari G
Dr. Vidhya Lakshmi S
Dr. Sakthisankari S
Dr. Nidhya G
Dr. Eliz Thomas

Organizing Committee

Dr. Abinaya Sundari A
Dr. Priyadharshini K R
Dr. Pradhiksha D
Dr. Divya R
Dr. Vartika Goel
Dr. Ruveka V
Dr. Sathyavathy S
All Postgraduates

TNPC-IAPM Office Bearers

Dr. Sandhya Sundaram
TNPCIAPM President
Dr. R.Padmavathi
Vice President
Dr.Chandramouleeswari.K
Secretary
Dr. A.Sarangan
Joint Secretary
Dr. BH Srinivas
Advisor
Dr.Teleflo Bhoopathy
Treasurer
Dr.G.Veeraraghavan
Joint Treasurer

Pre-Conference Workshops

Time	Hall	Title of Workshop
09.30 AM -12.30 PM	Practical Hall A	Display of interesting slides & Online E-Poster Presentation (PG & Faculty)
02.00PM-05.00PM	Practical Hall-B	Coagulation- Wet workshop A. Understanding the basics of coagulation tests B. Performing coagulation screening tests and mixing studies C. Case-based interpretation of bleeding disorders
02.00PM-05.00PM	Practical Hall-A	IHC hands-on workshop A. To understand the principles of IHC, troubleshooting and solutions B. IHC panels for diagnosis and prognosis through case studies C. Automation in IHC
02.00PM-05.00PM	Demo Room 1	FISH-Hands on Workshop
02.00PM-05.00PM	Demo Room 2	Neuromuscular biopsy –Processing techniques and case studies
02.00PM-05.00PM	Library seminar hall	Flow cytometry in the diagnosis of Acute Leukaemia
02.00PM-05.00PM		Oral Presentations- Virtual Online E-Poster Presentation (UG)

E-Posters & Oral Presentation:

Dr. Sakthisankari S, Dr. Nidhya G, Dr. Eliz Thomas

- A delegate can present either a poster or oral paper.
- The poster can be a) Case Report b) Case Series c) Original study
- The oral paper has to be original research.
- The last date for submission of abstract for poster and paper is **15.05.2024**
- All the abstracts of the posters and oral papers are to be submitted through e-mail – tapcon2024@psgimsr.ac.in

Program Schedule

Time	Scientific Sessions	Speakers
08.00 AM -08.30 AM	Registration	
08.30AM-09.15AM	Approach to the pathological diagnosis of bladder cancer- clinical implications and pitfalls Dr. Santosh Menon , TMH- Mumbai	
09.15AM-10.00AM	Approach to prostatic biopsies for Neoplastic lesions- reporting protocols inclusive of mimickers Dr.Sandhya Sundaram, SRMC, Chennai	
10.00AM-10.45AM	Inauguration and coffee break	
10.45AM-11.30AM	Urine cytology for urogynaec lesions Dr.Swaminathan,TVMC, Tirunelveli	
11.30AM-12.15PM	Molecular aspects of endometrial tumors Case based approach Dr. Radhika Srinivasan, PGI MER, Chandigarh	
12.15PM-12.45PM	Interesting case presentations-Urogynaec,Medical colleges	
12.45PM-1.15PM	Selected Poster Presentations	
01.15PM-02.00PM	Lunch Break	
02.00PM-02.45PM	Molecular aspects of soft tissue tumors Case based approach Dr.Bharat Rekhi, TMH, Mumbai	
02.45PM-03.30PM	Approach to the diagnosis of Bone tumors Dr. Joy Augustine , AMALA IMSR, Thrissur	
03.30PM-03.45PM	Tea Break	
3.45PM-04.30PM	Tumor like lesions of bone-case based approach Dr.Padmavathi R- MMC,Chennai	
4.30PM-04.45PM	Interesting case presentations Bones and soft tissues Medical colleges	
4.45PM-05.30PM	Quiz Final- Onsite Dr. Jeevan D & Dr. Vidhya Lakshmi S	 

Banquet Dinner 7.00PM

Program Schedule

Time	Scientific Sessions	Speakers
08.30AM-09.15AM	<p>Exploring the Depths of Gestational Trophoblastic Disease Diagnosis: Going Beyond the Surface (Virtual) Dr. Drucilla J. Roberts, Harvard Medical School, Massachusetts General Hospital, USA</p>	
09.15AM-10.00AM	<p>Unlocking Placental Pathology: A Call to Action" Dr.G.Umaheswari, PSG IMSR, Coimbatore</p>	
10.00AM-10.15AM	Coffee Break	
10.15AM-11.00AM	<p>Approach to liver biopsy in non neoplastic liver diseases in adults Dr. Banumathi R, SIMS Hospital, Chennai</p>	
11.00AM-11.15AM	Interesting case presentations, Medical colleges	
11.15AM-12.00 Noon	<p>AI in surgical pathology Dr.Chandramouleeswari K , MMC, Chennai</p>	
12.00 Noon-01.00PM	Selected Oral Presentations	
1.00PM-02.00PM	Lunch Break	
02.00PM-02.45PM	<p>Relevance of histograms in diagnosis Dr.Prasanna N Kumar, PSGIMSR, Coimbatore</p>	
02.45PM-03.30PM	<p>Application of Data Science and AI in Lab. Medicine Dr.Sujay Prasad, Neuberg Diagnostics, Bangalore</p>	
03.30PM-04.15PM	<p>Slide discussion – BMA and BMT Dr.Debdatta Basu, MGMCRI, Puducherry</p>	
04.15PM-04.25PM	Tea Break	
4.25PM-05.00PM	<p>How can we trust the results generated by a Pathology laboratory? Dr.TM SubbaRao , PSGIMSR, Coimbatore</p>	
5.00PM-05.30PM	Valedictory and Prize distribution	

FEE DETAILS

Registration **Inclusive of GST	TNPC IAPM Life Members		Non members		Postgraduates		From Other states		Spouses and children above 12	
Final Dates	Upto May 31st	June 1st to 25th	Upto May 31st	June 1st to 25th	Upto May 31st	June 1st to 25th	Upto May 31st	June 1st to 25th	Upto May 31st	June 1st to 25th
Pre- Conference	2500	3000	3000	3500	2000	2500	3000	3500	1000	1500
Conference	2500	3000	3000	3500	2000	2500	3000	3500	1000	1500

COIMBATORE 360°



PSG IMSR FACULTY



See You @ TAPCON '24