

**EYESIGHT TO AI SIGHT:
DIGITAL PATHOLOGY
AND ARTIFICIAL
INTELLIGENCE IN
ONCOLOGY**

**DEPARTMENTS OF
ONCOPATHOLOGY &
MEDICAL ONCOLOGY
HBCH & MPMCC,
TATA MEMORIAL CENTRE
VARANASI**

**17th February 2024
(Saturday)**

**Mini Auditorium
Mahamana Pandit Madan
Mohan Malaviya Cancer
Centre, Varanasi**

Contact us:

Email: cmeoncopath@gmail.com

Contact No: 7355761811, 9933115561

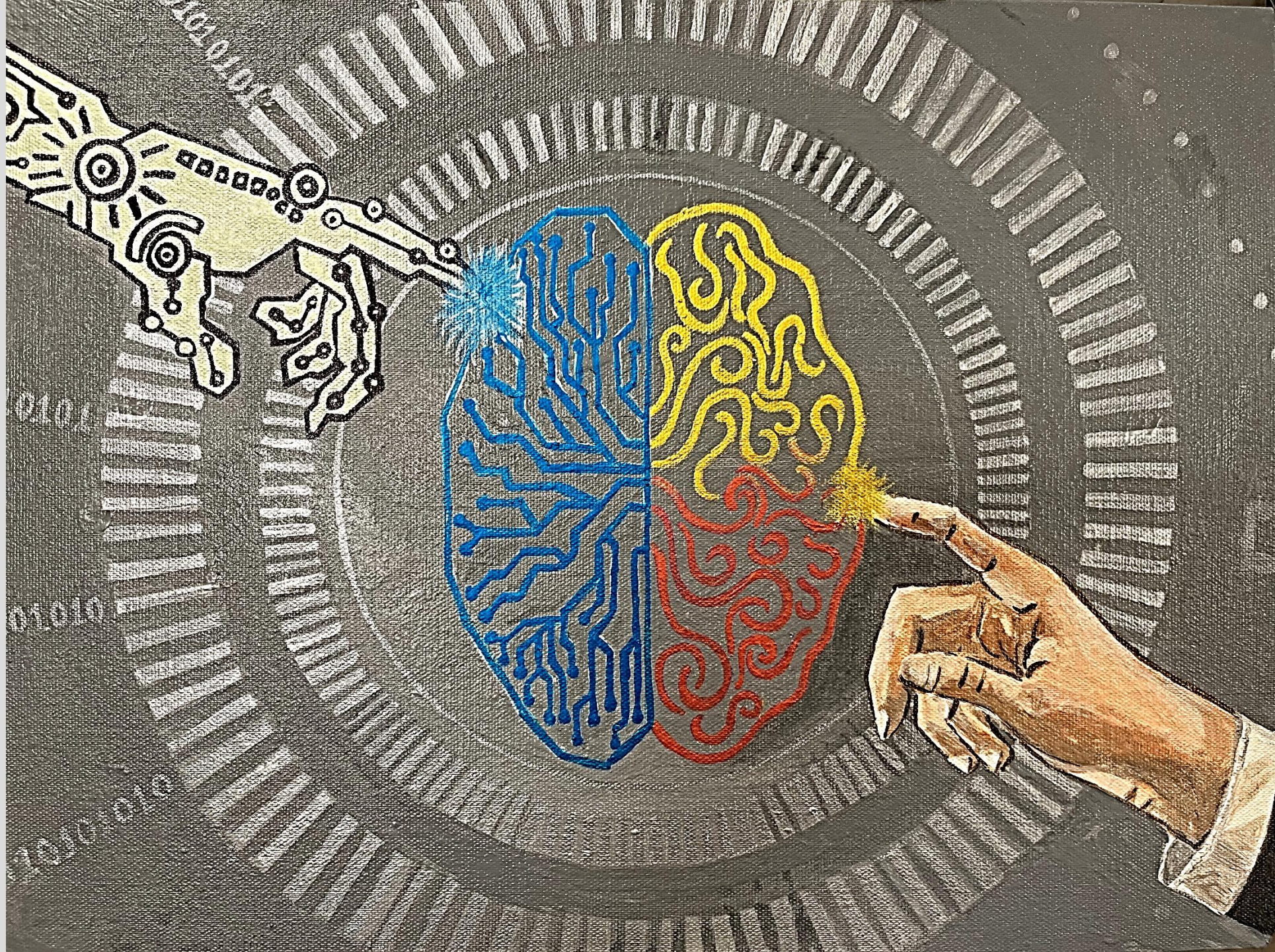



EYESIGHT TO AI SIGHT : DIGITAL PATHOLOGY AND ARTIFICIAL INTELLIGENCE IN ONCOLOGY

DEPARTMENTS OF ONCOPATHOLOGY AND MEDICAL ONCOLOGY

HBCH & MPMMCC, TATA MEMORIAL CENTRE, VARANASI

Date: 17th February 2024 (Saturday)



Dear Delegates,

The Organizing Committee feels extremely delighted and honoured to cordially invite you all to CME on “EYESIGHT TO AI SIGHT : DIGITAL PATHOLOGY AND ARTIFICIAL INTELLIGENCE IN ONCOLOGY” being jointly organized by departments of Onco Pathology and Medical Oncology, HBCH & MPMMCC, Varanasi on 17th February 2024.

The CME is designed for basic understanding about digital pathology and AI, new innovations and modalities in the field of digital pathology and AI. It will help us gleam into the exciting world of artificial intelligence in oncology which in the long run will help us doing better in patient care.

Along with the academic feast we also have a visual fest in the form of a PATH-ART COMPETITION for the delegates.

We look forward to welcome you to our institution and wish you an enriching academic experience.

ORGANIZING COMMITTEE

Topic	Speaker
Basics of machine learning and artificial intelligence	Mr. Abhishek Sharma IPR Ahmedabad
Navigating Challenges in Constructing AI Models for Healthcare	Mr. Abhishek Agraj IPR Ahmedabad
Leveraging Artificial Intelligence in screening and diagnosis for Healthcare	Ms. Manika Sharma IPR Ahmedabad
AI: The reason Digital pathology is the future	Dr. Swapnil Rane TMH Mumbai
Digital pathology adoption: why and how?	Dr. Subhash Yadav TMH Mumbai
What an AI looks like: A live Demo	Dr. Sahil Saraf Singapore
Emerging role of AI in histopathology, are we ready for the change	Dr. Rajiv Tangri Lal Path Labs, Delhi
Implementation of Prostate cancer AI algorithm in histopathology work flow	Dr. Gurudutt Gupta RGCI, Delhi
Practical use of Digital Pathology in breast and prostate cancer pathology	Dr. Witold Rezner Poland
How does an AI perform, let's talk about the numbers	Dr. Sahil Saraf Singapore
Digital Pathology and AI for Clinical Routine - A Brief Overview on Interoperability and Regulation	Dr Norman Zerbe Germany
Cancer Imaging Artificial Intelligence Database Biobank Project In HNSCC	Dr. Abhishek Mahajan Liverpool UK
Molecular Oncology: Role of AI in today's era	Dr. Akhil Kapoor HBCH Varanasi
Applications of AI in Radiation Oncology	Dr. Indranil Mallick TMC Kolkata



REGISTRATION DETAILS

CATEGORY	AMOUNT
Residents	₹ 2500 /-
Faculty	₹ 3500 /-
Spot	₹ 4500 /-
Foreign Delegates	250 USD

BANK ACCOUNT DETAILS

- **Bank:** Central Bank of India
- **Branch:** Homi Bhabha Cancer Hospital
- **Account No:** 3675632747
- **IFSC code:** CBIN0280196

Registration Form Link:

<https://forms.gle/d1hhGUV2cfGALxUf9>

ORGANIZING COMMITTEE

CHIEF PATRON

Dr. Sudeep Gupta

Director, TMC

PATRONS

Dr. Satyajit Pradhan

Director, HBCH & MPMMCC

Dr. Pankaj Chaturvedi

Dy. Director, CCE

Dr. B.K. Mishra

Dy. Director, HBCH

PROGRAM DIRECTOR

Dr. Shashikant C.U. Patne

Dean (Academics), HBCH

ORGANIZING CHAIRPERSONS

Dr. Zachariah Chowdhury

Assoc. Prof & OIC, Onco Pathology, HBCH

Dr. Akhil Kapoor

Assoc. Prof & OIC, Medical Oncology, HBCH

ORGANIZING CO-CHAIRPERSONS

Dr. Ipsita Dhal

Assoc. Prof, Onco Pathology, HBCH

Dr. Sadaf Haiyat

Asstt. Prof, Onco Pathology, HBCH

ORGANIZING SECRETARY

Dr. Paramita Paul

Asstt. Prof, Onco Pathology, HBCH

JOINT ORGANISING SECRETARY

Dr. Tanima Mandal

Pathologist, Onco Pathology, HBCH

Dr. Anuj Gupta

Assoc. Prof, Medical Oncology, HBCH

Dr. Pooja Gupta

Asstt. Prof., Medical Oncology, HBCH

TREASURER

Dr. Neha Singh

Pathologist, Onco Pathology, HBCH

Dr. Bipinesh Sansar

Assoc. Prof., Medical Oncology, -

PATH ART CONTEST



PATH-ART consists of pathology images that have generated interest in both national and international pathology worlds. We are inviting all the registered delegates to actively participate in the contest.

PATH-ART PHOTO COMPETITION RULES:

- Participation is free for all the registered delegates.
- The photos should be in (JPG, JPEG, PNG) format with a minimum of 72-300 dpi resolution, and maximum 5 MB file size.
- Each contestant can submit a single photo for PATH-ART competition.
- The photo should not have any information regarding the contestant's name, logo, etc. on it.
- A short note should be submitted along with the photograph explaining source of photo, its staining, and the magnification for microscopic images.
- The participant acknowledges and declares that the photograph is his/her own work.
- PATH-ART (.jpeg, .jpg, .png) should be sent to: cmeoncopath@gmail.com.
- **Three best entries will be awarded certificates.**
- **Last date of submission: 14th February 2024**

