

Dear Colleagues and Friends,

Greetings to all....

We welcome you for the three day academic feast covering essential areas of Pathology including skin, soft tissues, Genitourinary and lymphoreticular system. Current classification and an overall view of different ancillary techniques will be reviewed. New and rare entities will be described. Case based discussion aimed at providing surgical pathologist with "up to date" information and novel tools for the study of biopsies in routine practice.

Highlights:

- Interactive lectures by renowned faculties from MD Anderson Cancer Centre, Texas.
- Slide seminars conducted by experienced faculties

**Poster/Oral presentations
Guidelines for submission**

Presenting authors must be registered for the conference. A delegate is restricted to one oral paper or a poster. First author should be the presenter. Maximum words should be limited to 250 words. Abstracts should be structured as: Objectives, methods, results, conclusion and key words.

All abstracts will be peer reviewed and the scientific review committee reserves the right to assign it as oral or poster presentation. Presenters will be informed by mail regarding the type of acceptance. Last date for submission of abstract is 15-06-2018. Abstracts can be sent to srupathcon@gmail.com.

Oral presentations must be compatible with Microsoft office 2007 or later in ppt format. Time limit is 5min for the presentation and 2 min for discussion.

Available space for poster : 4 feet (vertical) x 3feet (horizontal)

**Date: August 2 -4th
2018**

**Venue: 4th Floor Lecture Theatre
No 6 and pathology lab
Medical College Building,
SRMC&RI, Chennai.**

**Organised by,
Department of Pathology,
Sri Ramachandra Medical College &
Research Institute
Porur, Chennai-600116**

- **August 2nd - Skin and soft tissue pathology**
- **August 3rd - Lymphoreticular pathology**
- **August 4th - Genitourinary pathology**

**International Conference on
"Update in diagnostic
pathology: Morphology,
Immunohistochemistry and
Ancillary techniques"**

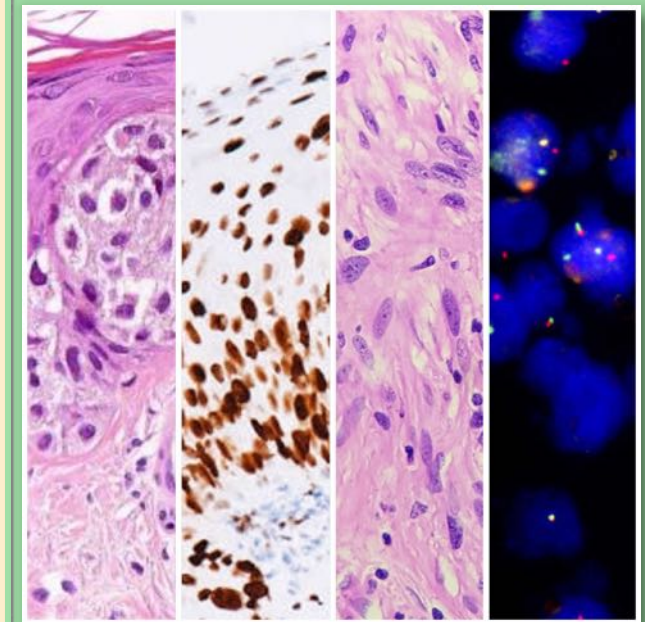

INVITED FACULTY:

Neil A Abrahams, M.D , Director
Renal and GU programs, Department
of Pathology, Memorial health care
system, Florida, USA.



Priyatharshini Nagarajan, M.D, Ph.D
Dermatopathology, Assistant
Professor, Department of Pathology,
University of Texas MD Anderson
Cancer Centre, Houston, Texas, USA.



Victor G Prieto, M.D, Ph.D,
Department Chair, Professor,
Fellowship program director,
Department of Pathology, Division of
Pathology/Lab Medicine, The
University of Texas MD Anderson
Cancer Center, Houston, Texas, USA.



Preetha Ramalingam, M.D.,
Gynecologic Pathology Associate
Professor, Department of Pathology,
University of Texas MD Anderson
Cancer Center, Houston, Texas, USA.



Rashmi Kanagai Shamanna, M.D,
Assistant Professor, Department of
Hematopathology and Molecular
Diagnostics The University of Texas
MD Anderson Cancer Center



ORGANISING COMMITTEE

Patron: Shri.V.R.Venkataachalam, Chancellor,
SRMC&RI.

Organising Chairperson: Prof. Sandhya Sundaram,
Head of the Department, SRMC&RI

Organising Secretary: Dr. N.Priyathersini, SRMC&RI
Course Director : Dr.Preetha Ramalingam, University
of Texas, MD Anderson cancer centre, Houston,
Texas.

Course Co-Director : Dr. Priyadharsini Nagarajan,
University of Texas, MD Anderson cancer centre,
Houston, Texas.

Treasurer : Dr.G.A.Vasugi, SRMC&RI

Organising team:

Prof.D.Prathiba, SRMC&RI
Prof. J.Thanka, SRMC&RI
Prof.Vinod Kumar Panicker, SRMC&RI
Prof. Swaminathan Rajendiran, SRMC&RI
Prof. Leena Dennis Joseph, SRMC&RI
Prof. Febe Renjitha Suman, SRMC&RI
Dr.C.N.Sai Shalini, SRMC&RI
Dr.Susruthan.M, SRMC&RI
Dr.Lawrence D ` Cruze, SRMC&RI
Dr.Pavithra.V, SRMC&RI
Dr.Barathi.G, SRMC&RI
Dr.S.Sri Gayathri, SRMC&RI
Dr.Divya.D, SRMC&RI
Dr.B.Subalakshmi, SRMC&RI
Dr.Archana B, SRMC & RI
Dr.Arthi.M, SRMC&RI
Dr.Gokul Kripesh, SRMC&RI

	Early bird (Upto April 30 th) ₹	Upto June 15th ₹	Spot Registration ₹
Post Graduates	4000(3 days) 3000(2 days) 1500(1 day)	4500(3 days) 3500(2 days) 1800(1 day)	6500(3 days) 5000(2 days) 2500(1 day)
Faculties	5000(3 days) 4000(2 days) 2000(1 day)	5500(3 days) 4500(2 days) 2500(1 day)	7500(3 days) 5000(2 days) 2500(1 day)
SRMC Alumni	4500(3 days) 3500(2 days) 1800(1 day)	5000(3 days) 4000(2 days) 2000(1 day)	7500(3 days) 5000(2 days) 2500(1 day)

**REGISTRATIONS
START ON APRIL 9th
2018**

**Registration can be done
for single day program
also!!!**

**Registrations will be done online
only.**

Log on to website
[www.srmcpathacademics.com/
international-conference.php](http://www.srmcpathacademics.com/international-conference.php)
and follow the instructions to
register and pay the registration fees
online.

Contact:

Dr. N Priyathersini 09443881481
Dr. G.A.Vasugi 9500148569
Email: srupathcon@gmail.com

**WE LOOK FORWARD FOR YOUR
ENTHUSIASTIC PARTICIPATION**