

REGISTRATION FORM

Name (in Capital letters)

Designation & Affiliation

SK-KCIAPM member Yes No

Consultant Post Graduate

Address for Correspondence:

Mobile number :

Email:

Amount :

NEFT :

UTR No. of NEFT transaction:

Date of NEFT :

MCI/State Medical Council no:

Food Preference: Veg: Non-Veg:

NEFT details:

Account Holder Name: Fr. Muller Charitable Institution
IFSC Code: SYNB0000239
Syndicate Bank, Savings Bank Account
FMCI Branch, Kankanady Mangalore 575002.
MICR Code: 575025026
Bank Account Number: 02392200000033
Swift Code: SYNBINBB008

For any clarification contact
Dr Ashima Amin - 9481955031

Address for correspondence

Dr Nisha J Marla
Organising Secretary,
Associate Professor,
Department of Pathology
Fr Muller Medical College, Mangaluru
Ph: 9481148975
Email: fmmcpathcme@gmail.com

Please fill up the Registration form & send NEFT details
to: fmmcpathcme@gmail.com

BOOK POST

Salivary Gland Tumors - An Update National Pathology CME

Date: 13th October 2018

Venue: Decennial Hall

To



Department of Pathology

Father Muller Medical College
Father Muller Road, Kankanady,
Mangaluru 575 002, Karnataka, India



**FATHER MULLER
MEDICAL COLLEGE**
KANKANADY, MANGALURU



Salivary Gland Tumors - An Update National Pathology CME

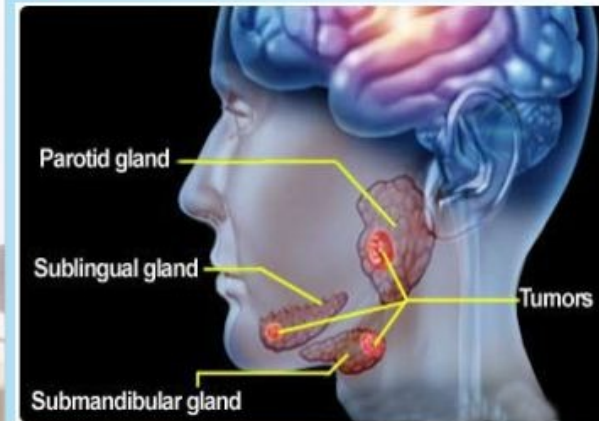

Organised by

Department of Pathology
Father Muller Medical College
& SK unit KCIAPM, Mangaluru

Venue: Decennial Hall, FMFC

Date: 13th October 2018

Dearfriends,
Salivary gland tumors though rare can pose diagnostic challenges due to their diverse histopathology and varied clinical presentations. With the new WHO classification and Milan system of reporting, there is a need to update ourselves. Therefore, Department of Pathology, Father Muller Medical College, Mangaluru, along with SK unit of KCIAPM invite you all with immense pleasure to attend a National CME on "Salivary gland tumors - An update". The CME is on Saturday, the 13th of October, 2018. Kindly mark the date in your calendars and join us in Mangaluru, a coastal city in Karnataka with a unique amalgamation of nature and man-made wonders.

Yours sincerely,
The Organizing Committee.

ORGANIZING COMMITTEE PATRONS

Rev. Fr Richard A. Coelho

Director, Father Muller Charitable Institutions

Rev. Fr Rudolph Ravi D'Sa
Administrator, FMMC

Rev. Fr Ajith Menezes
Administrator, FMMC

Dr Jayaprakash Alva
Dean, FMMC

Dr B Sanjeev Rai
Chief of Medical Services

CHAIRPERSON

Dr. Jayaprakash C. S.
*Professor and Head
President, SK-KCIAPM*

CO-CHAIRPERSON

Dr Hilda Fernandes
Professor & Former Head

ORGANIZING SECRETARY
Dr Nisha J Marla
Associate Professor

JOINT ORGANIZING SECRETARY
Dr Ashima Amin
Assistant Professor

SCIENTIFIC COMMITTEE

Dr Umashankar T. *Professor*

Dr Samanth D. *Associate Professor*

Dr Reshma Kini. *Associate Professor*

Dr Charu Khosla. *Assistant Professor*

REGISTRATION COMMITTEE

Dr Archana Bhat. *Assistant Professor*

Dr Christol Moras. *Assistant Professor*

Dr Cryslie Saldanha. *Assistant Professor*

Dr Mellonie P. *Assistant Professor*

FOOD AND TRANSPORT

Dr Kirana Pailoor. *Associate Professor*

Dr Preethi Rai. *Assistant Professor*

Mr Omkar. *Lecturer*

All post graduates of Department of Pathology

SCIENTIFIC SCHEDULE

- 8.30-9.00 am Registration & Breakfast
9.00- 9.50 am Newer Entities in Salivary Gland Tumours - why we should know? - **Dr S V Kane**
10.00-10.30 am Inauguration
10.30-10.45 am Tea Break
10.45-11.15 am Diagnostic pitfalls in FNAC of Salivary Gland Tumours - **Dr Hilda Fernandes**
11.15-11.45 am Approach to Salivary Gland Tumours of low aggressiveness : adenomas and low grade carcinomas - **Dr Nisha J Marla**
11.45-12.30 pm Approach to high grade Malignant Salivary gland Tumours :.....why we should differentiate? - **Dr S V Kane**
12.30-1.15 pm Panel Discussion - Management of salivary gland tumors. Moderater -**Dr Umashankar T**
1.15-2.15 pm Lunch Break
2.15-3.30pm Slide seminar - **Dr S V Kane & Staff FMMC**
3.30-4.15 pm Milan system of reporting of salivary gland cytopathology - **Dr Mellonie P**
4.15-4.30 pm Feed Back & Valedictory

FACULTY

Dr S V Kane

Professor and former Head, Dept of Pathology, TMH Mumbai.

Dr Hilda Fernandes

Professor and Former Head, Dept of Pathology, FMMC, Mangaluru

Dr Umashankar T

Professor, Dept of Pathology, FMMC, Mangaluru

Dr Rohan Chandra Gatty

Associate Professor & Head, Dept of Onco-Surgery, FMMC, Mangaluru

Dr Haseeb

Professor and Head, Dept of Radiation Oncology, FMMC, Mangaluru

Dr Dinesh Shet

Associate Professor & Head, Dept of Medical Oncology, FMMC, Mangaluru

Dr Anto J Richie

Associate Professor, Dept of Radiology, FMMC, Mangaluru

Dr Nisha J Marla

Associate Professor, Dept of Pathology, FMMC, Mangaluru

Dr Mellonie P

Assistant Professor, Dept of Pathology, FMMC, Mangaluru

REGISTRATION DETAILS:

Participants		Upto Oct 2 nd 2018	From Oct 3 rd 2018 & Spot
SK-KCIAPM members		Free	Free
Other Delegates	PG	500 Rs	600 Rs
	consultants	800 Rs	900 Rs

Note

- Beneficiaries of this CME: Residents and consultants of department of Pathology, Oncology, General surgery, ENT, Oral pathology and Dental Surgery.
- Prior registration is compulsory for SK-KCIAPM members.
- Payment must be in the form of NEFT drawn in favor of Father Muller Medical College, Payable at Mangalore. Kindly send the NEFT details along with the registration form to the contact address
- For PGs, Certificate from HOD is mandatory. Delegates are requested to arrange their own transportation and accommodation.



(NAAC Accredited with 'A' Grade)



(NABL Accredited)



NABH Accredited