

**REGISTRATION FORM**  
(to be filled in capital letters)

Name:.....  
Designation:.....  
Institution:.....  
Medical Council Registration No:.....  
Name of Council:.....  
Address for Correspondence:.....  
.....  
.....  
Mobile No:.....  
Email Id:.....  
Meal preference: Veg / Non veg  
DD No/UTR number.....  
Drawn on bank:.....  
Date & Amount:.....  
Signature:.....

**Payment options: DD/NEFT**

**Bank details for NEFT-**

**CME on Updates in Pathology**

**A/C No : 210110100051667**

**IFSC Code : ANDB0002101**

**Bank : Andhra Bank, Manassery, Kozhikode**

**DD in favor of CME on Updates in Pathology payable at Kozhikode.**

Kindly send registration form along with DD/NEFT transaction details to **The Organizing Secretary, CME on Updates in Pathology, Dept of Pathology, KMCT Medical College, Manassery. P. O. Kozhikode - 673602** or to **kmctpathology@gmail.com**

	<b>Before 23/04/18</b>	<b>After 23/04/18 &amp; Spot</b>
Post Graduates	Rs. 300/-	Rs. 400/-
Delegates	Rs. 500/-	Rs. 600/-

**For PG's**

*There will be an E-Poster Competition. E-poster has to be prepared as a single slide and presented in JPEG format. Entrées to be sent by email before 14/04/18 to [kmctpathology@gmail.com](mailto:kmctpathology@gmail.com).*

*Registration for CME is mandatory.*

*For details, contact **Dr Junaina Beevi: 9447755781***

**For queries please contact:**

Dr Geethu G Nair : 9745755573

Dr Anupama Raj : 7561891381

Dr Mary Nandini Singh : 9995163801

**E mail: [kmctpathology@gmail.com](mailto:kmctpathology@gmail.com)**

**Applied for TCMC Credit hours**

# KMCT Medical College

Kozhikode

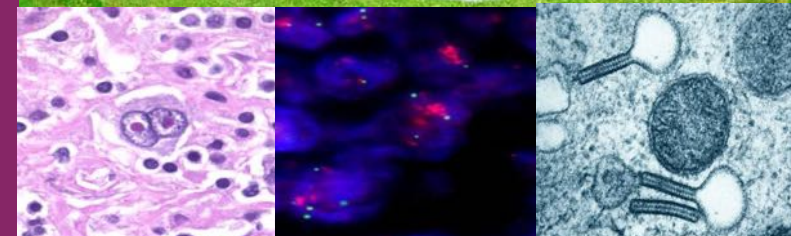

**CME On**

## **UPDATES IN PATHOLOGY**

**On Saturday 28<sup>th</sup> April 2018**

**At Lecture Hall 4**

**KMCT Medical College**

**Organized by**

**Department of Pathology**

*Dear Colleague,*

*“Knowledge is a burden, if it is not integrated into your life. Knowledge is a burden, if it gives you an idea that you are wise.”*

*With immense pleasure we welcome you to the CME on "Updates in Pathology" which aims at refreshing your knowledge in varying fields of Pathology. We have experts in this field who will guide us and clear our queries with their vast experience. This educational programme is oriented towards practicing pathologists, clinicians and post graduates.*

*We sincerely hope that you would join us to be a part of this rejuvenating CME and make this event fruitful.*

*With warm regards  
Organizing Committee*

**Chief Patrons**

Dr K Moidu (Chairman)  
Dr Navas K M (CEO & Executive Trustee)  
KMCT Group of Institutions

**Patron**

Dr Lathi Nair  
Principal, KMCT Medical College

**Organizing Chairperson**

Dr Aisabi K A  
Prof. & HOD, Dept. of Pathology

**Organizing Secretary**

Dr Geethu G Nair

**Treasurer**

Dr Reslin A Khader

**Registration & Reception**

Dr Anupama Raj K  
Dr Janaky Ramakrishnan

**Food & Transport**

Dr Benzy Paul

**Venue & Scientific Committee**

Dr Rajkumar C  
Dr Mary Nandini Singh  
Dr Junaina Beevi

**PROGRAMME SCHEDULE**

- 08:30 AM** : Registration
- 09:00 - 09:45 AM** : *Introduction to WHO Classification of CNS Tumors 2016*
- Dr. Aparna Govindan**  
Associate Professor, Dept. of Pathology, Govt. Medical College, Kozhikode.
- 09:45 - 10:15 AM** : Official Inauguration
- 10:15 - 10:30 AM** : Tea
- 10:30 - 11:15 AM** : *Molecular Biology of Cancer*
- Dr. K P Aravindan**  
ICMR Emeritus Scientist, MRU.  
Former Professor & HOD,  
Dept. of Pathology, Govt. Medical College, Kozhikode.

**11:15 - 12:00 PM** : *Updates in Follicular Lesions of Thyroid*

**Dr. N K Supriya**  
Prof. & HOD, Dept. of Pathology,  
Govt. Medical College, Manjeri.

**12:00 - 12:45 PM** : *Evaluation of Thyroid Nodules- A Surgeon's Perspective*

**Dr. Sandeep B Pillai**  
Consultant Oncosurgeon, KIMS,  
Trivandrum.

**12:45 - 01:30 PM** : Lunch

**01:30 - 02:15 PM** : *Updates in Head & Neck Tumors*

**Dr. Sathi P P**  
Prof. & HOD, Dept. of Pathology,  
Govt. Medical College, Kozhikode.

**02:15 - 3:00 PM** : *Updates in Colorectal Cancer*

**Dr. Feroze M**  
Prof. & HOD, Dept. of Pathology,  
Govt. Medical College, Thrissur.

**03:00 - 03:45 PM** : *Milan System of Reporting for Salivary Gland Cytopathology*

**Dr. Neena Mampilly**  
Consultant Pathologist, Baby  
Memorial Hospital, Kozhikode.

**03:45 PM** : Valedictory Function