

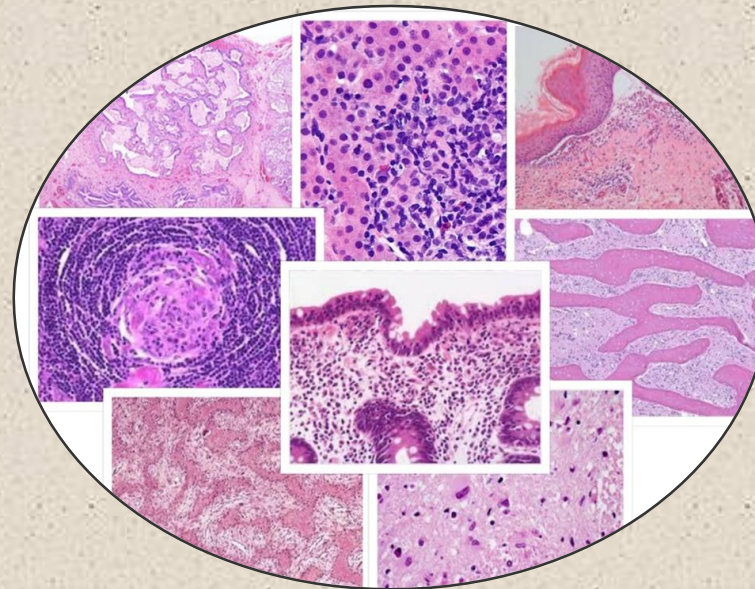

**PSG Institute of Medical Sciences &
Research, Coimbatore**



MELANGE OF NON NEOPLASTIC PATHOLOGY



Department of Pathology

October 27th & 28th, 2017

Venue: Auditorium, PSGIMS&R

Greetings from PSGIMS & R, Coimbatore!

Surgical pathology is a largely independent and demanding discipline, requiring high and ever increasing levels of expert knowledge. Most of the recent conferences address malignant lesions. Refresher courses and CMEs addressing non neoplastic lesions have become a rarity. This conference aims to address this gap.

Non neoplastic lesions encompass a very broad assortment of tissue alterations including congenital, degenerative, inflammatory, adaptive, and reparative changes posing a challenge to the pathologists. Minimalistic procedures like guided core biopsies have made the diagnosis of non neoplastic lesions even more challenging. To address these difficulties in day- to-day practice, this CME focuses on non neoplastic lesions in various organ systems with the help of experts in the respective fields from reputed institutions across the country.

Organizing President : Dr.Shanthakumari.S

Organizing Secretary: Dr.Vidhya Lakshmi.S

Scientific Committee

Dr.Prasanna N Kumar

Dr.T.M.SubbaRao

Dr.Chaitra V

Dr. Nidhya

Dr. Induja.B

Executive Committee

Dr.Umamaheswari

Dr.Subha.R

Dr.Sakthi Sankari.S

Dr.Eliz Thomas

Dr.Sathyavathy.S

Chief Mentor: Dr.Nirmala.V

Day 1 – October 27th, 2017

Time	Topic	Speaker
8.00-9.00 a.m.	Registration	
9.00 – 9.30 a.m.	Inauguration	
9.30- 10.30 a.m.	Non neoplastic lesions of lymph nodes	Seethalakshmi MD
10.30-11.00 a.m.	Tea/coffee break	
11.00-12.00 noon	A look into the histopathological spectrum of Cholestatic Liver Disease	V. Nirmala MD
12.00-1.00 p.m.	Non- neoplastic lesions of the lung- Bronchoscopic biopsies and their interpretation	Ritu Kulshrestha MD
1.00-2.00 p.m.	Lunch	
2.00- 3.30 p.m.	Infectious diseases of central nervous system – Case based learning	Anita Mahadevan MD
3.30 – 4.00 p.m.	Tea/coffee break	
4.00- 5.00 p.m.	Poster presentations	

Day 2 – October 28th, 2017

Time	Topic	Speaker
8.30-9.30 a.m.	Small intestinal biopsies in malabsorption	Anna Pulimood MD
9.30 – 10.15 a.m.	Vesiculo bullous lesions of skin	T.Rajalakshmi MD
10.15-10.45 a.m.	Tea/coffee break	
10.45–11.30 a.m.	Approach to Psoriasiform dermatitis	T.Rajalakshmi MD
11.30- 12.30p.m.	Tumour like lesions of bones/ soft tissues	Krishna Balachandran MD
12.30 – 1.30 p.m.	Lunch	
1.30 – 3.30 p.m.	Slide seminar of interesting cases from PSG	PSGIMS & R Faculty
3.30 – 4.00 p.m.	Coffee / tea break	
4.00 – 5.00 p.m	Feed back and certificate distribution	

Faculty

1. Dr.Seethalakshmi. Senior Consultant Pathologist, Mehta Hospitals, Chennai.
2. Dr. Nirmala V, Professor of Pathology, PSGIMS & R, Coimbatore
3. Dr. Ritu Kulshrestha, Professor of Pathology, VP Chest Institute, New Delhi.
4. Dr.Anita Mahadevan, Associate Professor, NIMHANS, Bangalore
5. Dr.Anna Pulimood, Professor of Pathology, CMC, Vellore
6. Dr.Rajalakshmi.T, Professor of Pathology, St.John’s Medical College, Bangalore
7. Dr.Krishna Balachandran, Professor of Pathology, Govt Medical College, Trivandrum.

REGISTRATION FORM - CME- MELANGE OF NON NEOPLASTIC PATHOLOGY

NAME: (in capitals)

QUALIFICATION:(Postgraduates have to produce bonafide certificate)

INSTITUTION ADDRESS:.....

.....

.....

STATE: PINCODE:

E-MAIL ID:.....MOBILE NUMBER.....

NAME OF THE MEDICAL COUNCIL..... REGISTRATION NUMBER.....

TITLE OF THE POSTER : (if applicable).....

PAYMENT DETAILS

AMOUNT IN RUPEES:

DEMAND DRAFT NUMBER/ UTR NUMBER.....DATE:.....

NAME OF THE BANK & BRANCH:

NEFT/RTGS DONE BY*ACCOUNT NUMBER.....

[* kindly mention the name and account number of the person who has done the transaction]

Registration forms can also be downloaded from www.pathoindia.com. Kindly send completed registration forms as scanned copy by mail to psgpathcme.2017@gmail.com or by post to the conference secretariat,

Dr.S.Vidhya Lakshmi, The Organizing Secretary,

CME- MELANGE OF NON NEOPLASTIC PATHOLOGY,

Department of Pathology, PSG Institute of Medical Sciences & Research,

Peelamedu, Coimbatore – 641004. Phone: 9677774770.

Guidelines for poster presentation:

We invite the postgraduates & delegates to present posters of interesting non neoplastic lesions. The abstract of the posters (maximum – 250 words) should be mailed to psgpathcme.2017@gmail.com on or before 30th September 2017. The dimensions of the poster should be 4 feet x 3 feet. The top 5 posters will be competing for a cash award after a podium presentation.

Participants are requested to make their own arrangements for accommodation. List of hotels/ service apartments around the venue are given below. The tariff may change any time.

S.No	Hotel name	Distance	Contact - no	E-mail	Tariff
1	PSG Guest house Annexe*	0.5km	0422 4344258		Rs. 800 – Rs 1000
2	Siva Residency	1km	9042812340	contact@sivaresidency.co.in	Rs.1650-2000
3	Hotel Orbis	1.9km	9677715900	info@theorbis.in	Rs. 3300-3600
4	Hotel SBS Grand	0.8km	9042276111	sbsgrand2@gmail.com	Rs. 2100-2600
5	Hotel GRT Vibes	0.7km	7358713109	senthil@grthotels.com	Rs. 2500-3000
6	Tristar Service Apartments	2.0km	9894050002	cbesap@gmail.com	Rs. 1000-1680
7	Dejavu Tranzs serviced apartments	1.7km	9500362687	booking@dejavutranz.com	Rs.1400-2500

(* Limited number of AC & Non AC rooms for post graduates on a “first come first served basis”).

Registration Details

	Up to Sep 15 th	16 Sep – 5 th Oct	After 5 th Oct & Spot
Post graduates	Rs. 2000	Rs.2500	Rs.3000
Delegates	Rs.2500	Rs.3000	Rs.3500

MCI & The Tamilnadu Dr.MGR Medical University credit points/hours are under process.

Mode of payment

a) NEFT/RTGS: Account Number: 1481224538, Savings account at Central Bank of India, Peelamedu Branch.

Name: PSG Institute of Medical Sciences and Research, Coimbatore – 641004

IFSC CODE: CBIN0280913

MICR NO: 641016006.

b) Demand Draft in favor of PSGIMSR, payable at Coimbatore